

## Illustrations and Photographs

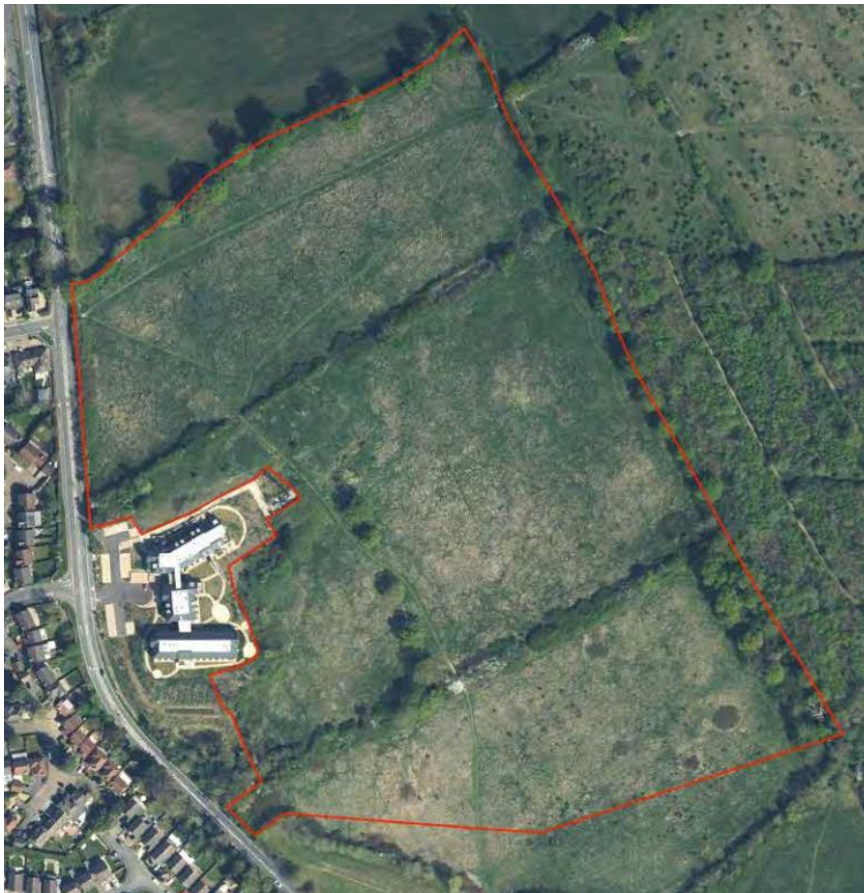

Indicative location of site in a wider geographical context



Site Location provided within Design & Access Statement

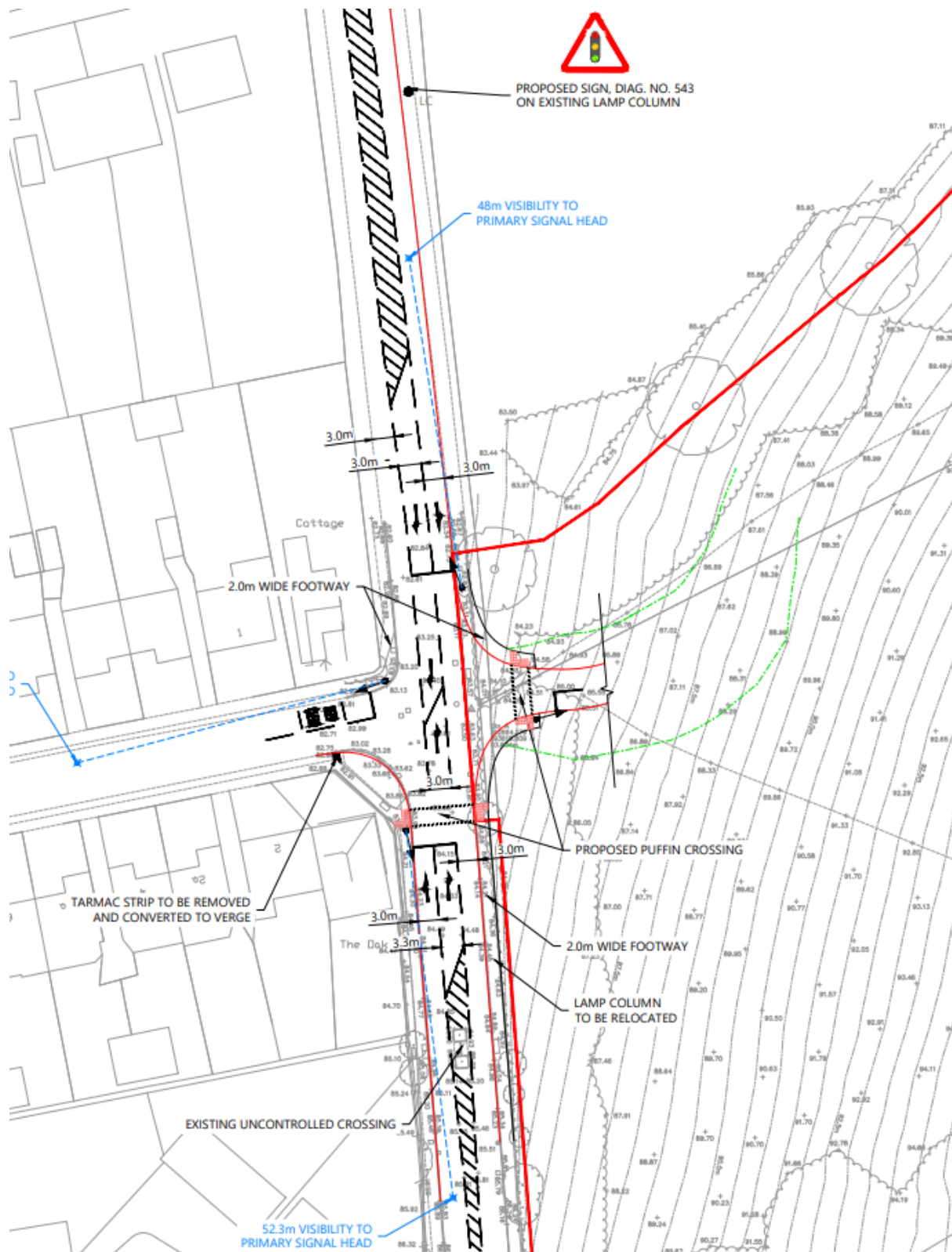

Proposed signalised junction





Parameter Plan



Landscape Masterplan





## South Oxhey Parcel SO3

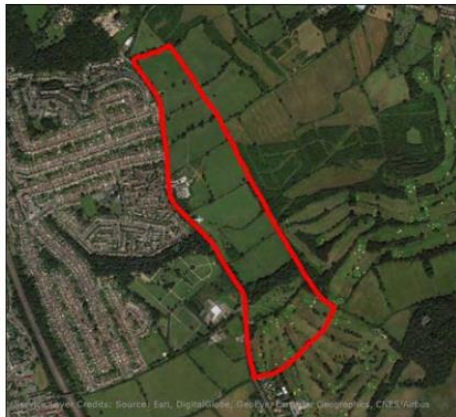

- Parcel
- Green Belt
- District Boundary
- Flood Zone 3b
- Local Nature Reserve
- Registered Parks and Gardens
- Scheduled Monument
- Ancient Woodland
- National Nature Reserve
- SSSI
- Common Land



0 0.6 1.2 km



© Crown copyright and database rights 2019 Ordnance Survey 100018686



### Left image

View from the A4008 south east across the parcel



### Right image

View east from within the parcel

Parcel SO3 as taken from page 349 of Stage 2 Green Belt Assessment



Photo taken within 1<sup>st</sup> field parcel, north eastern corner of site looking towards Carpenders Park



Photo taken from within the 2<sup>nd</sup> field parcel looking south (direction of Harrow)





Photo taken of tree line belt within 2<sup>nd</sup> field parcel



Photo taken of telecommunications mast and Carpenders Park Care Home in the background





Photo taken of 3<sup>rd</sup> field parcel towards the south of the application site



Photo taken of Public Right of Way Footpath adjacent to the northern boundary





Photo taken of junction between Carpenders Avenue and Oxhey Lane



Photo taken within 1<sup>st</sup> field parcel (towards Oxhey Lane boundary) looking towards Carpenders Avenue