

PLANNING COMMITTEE - Thursday 20th February 2025

24/1921/RSP – Retrospective: Erection of a rear outbuilding at 30 Bourne End Road, Northwood, HA6 3BS

1) Site Layout

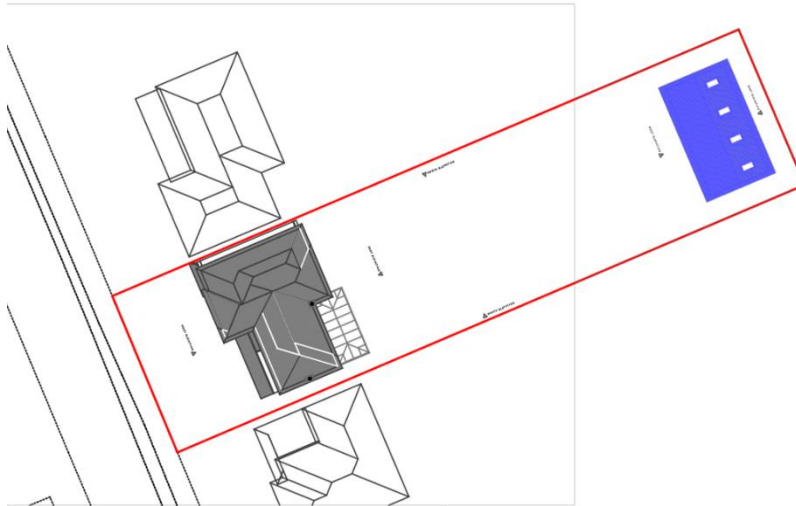

2) Front elevation



3) Rear of the outbuilding to the rear boundary



4) Southern flank and flank boundary



5) Northern flank and flank boundary



6) View from neighbouring properties to the rear



7) Internal photographs of the outbuilding



